

ELEVATION

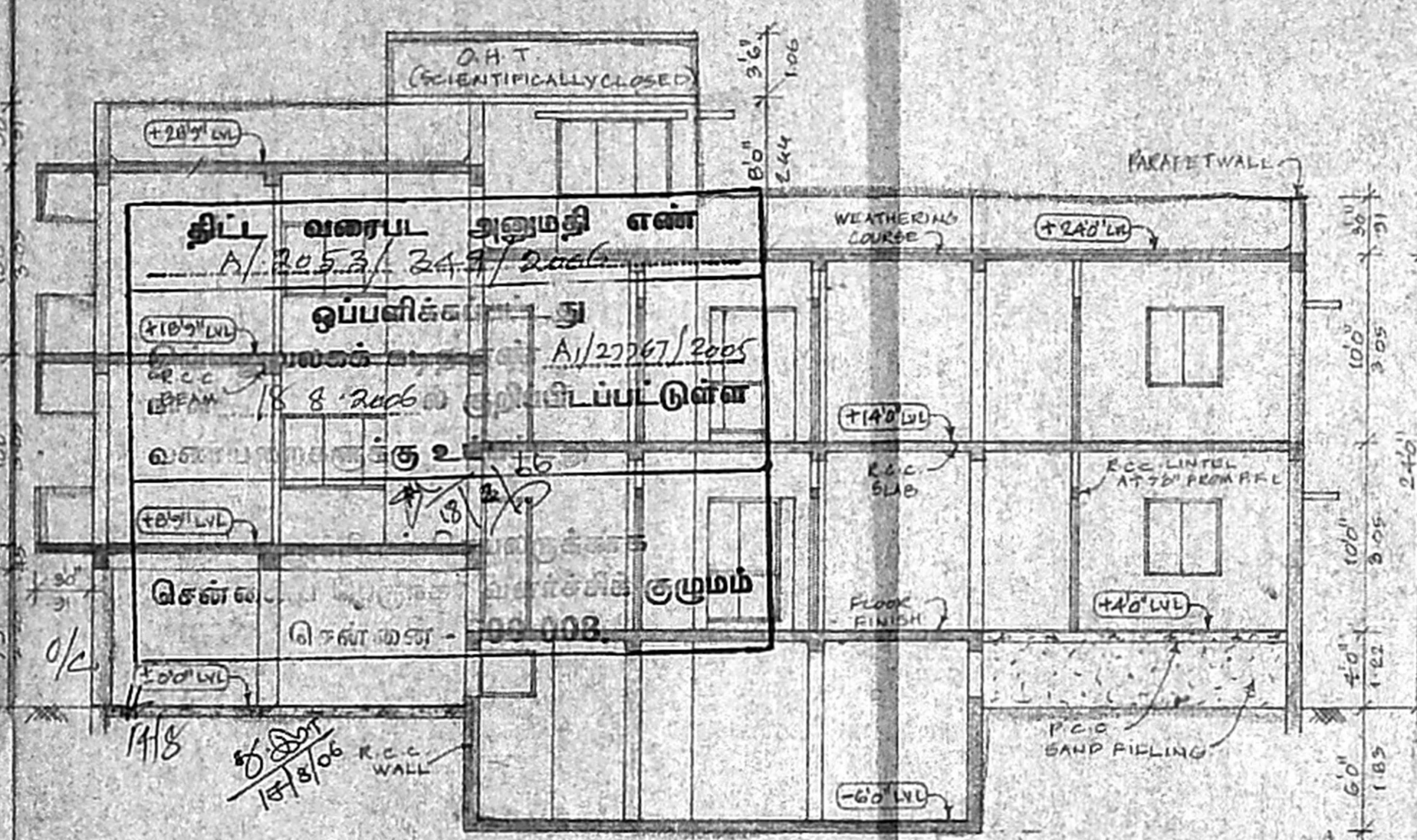

SECTION ON - AB

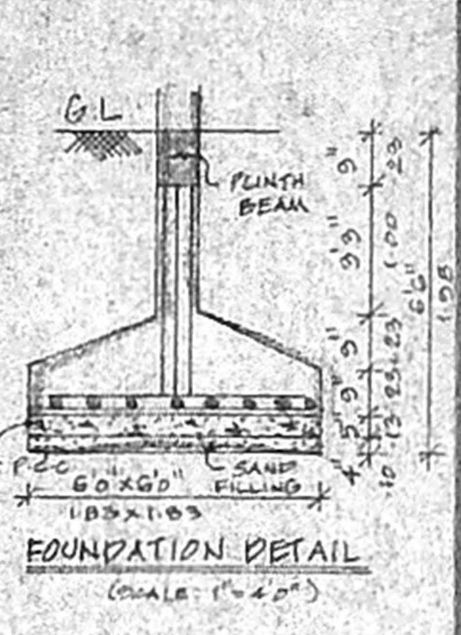

FOUNDATION DETAIL

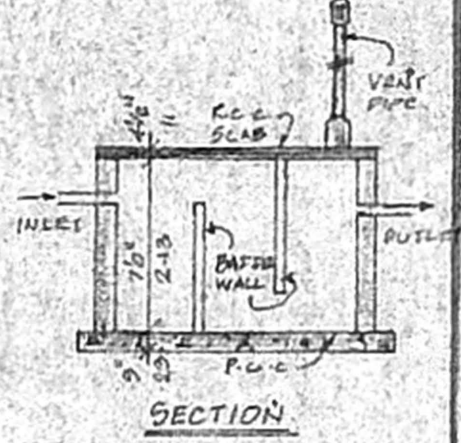

SECTION

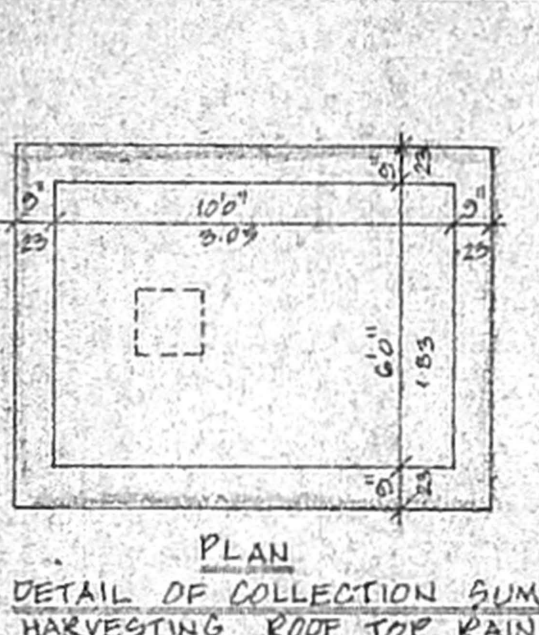

PLAN

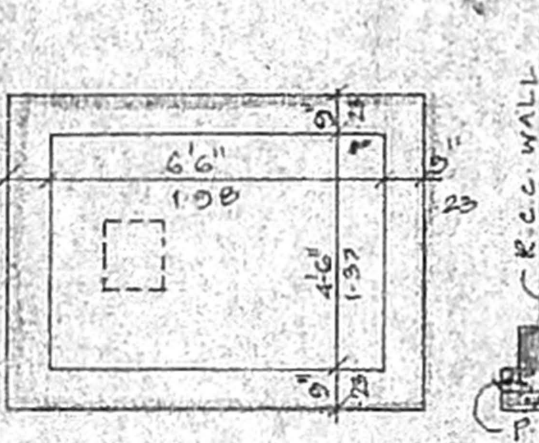

SECTION

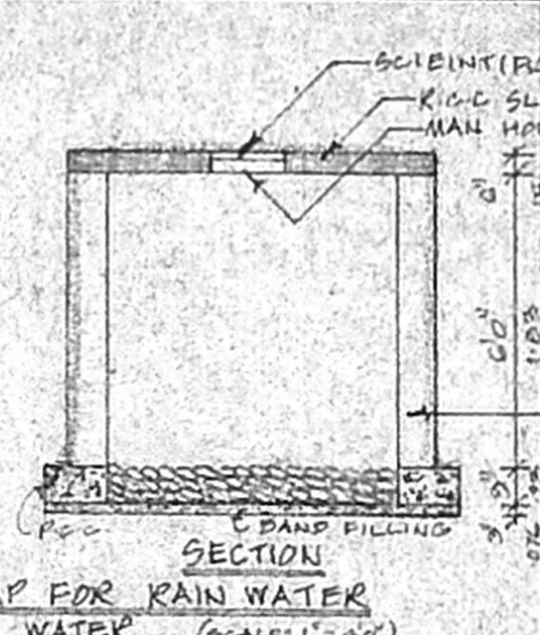

SECTION

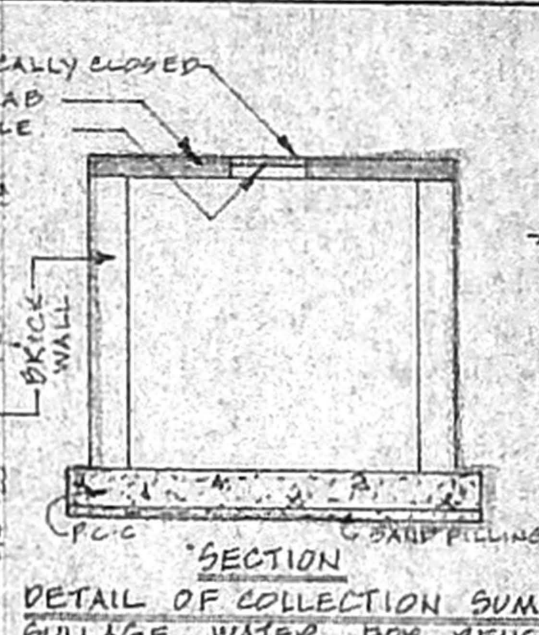

PLAN

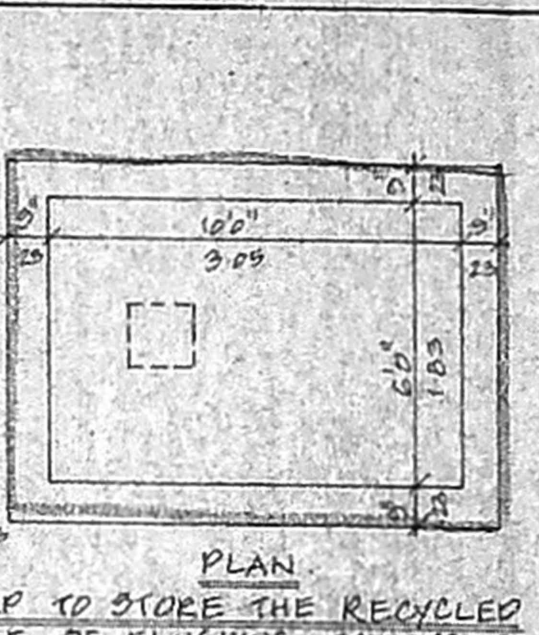

SECTION

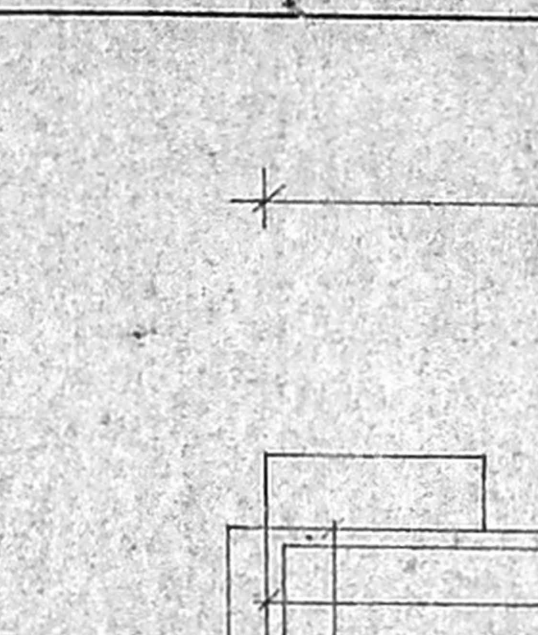

PLAN

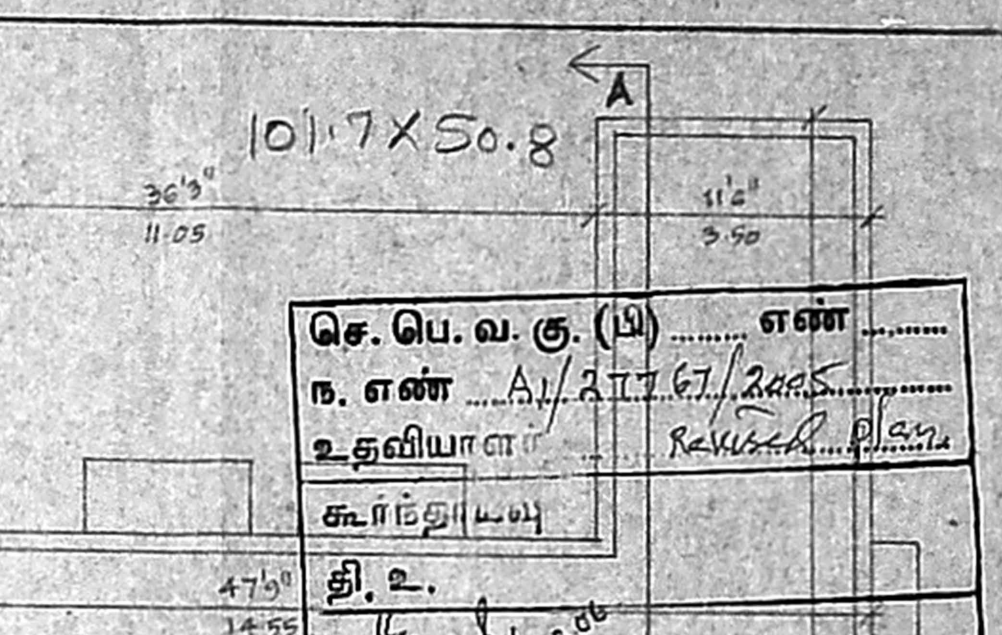

TERRACE FLOOR PLAN

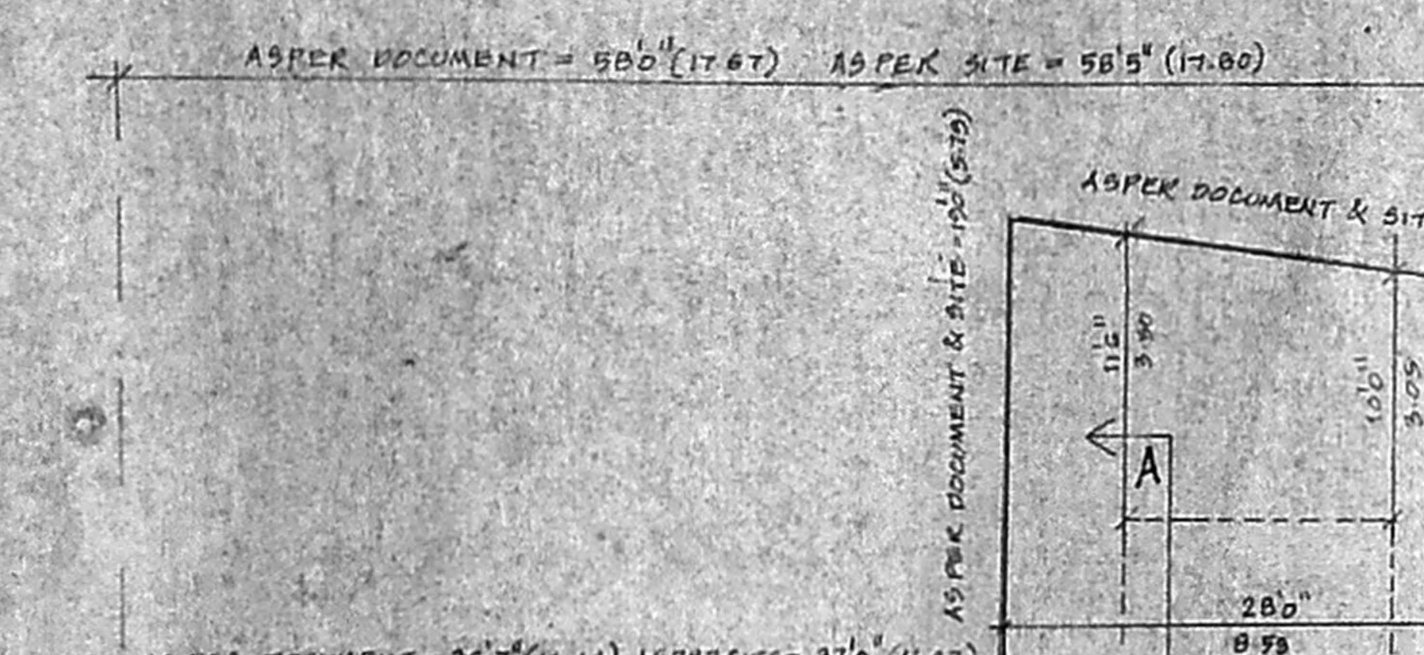

SITE CUM BASEMENT FLOOR PLAN.

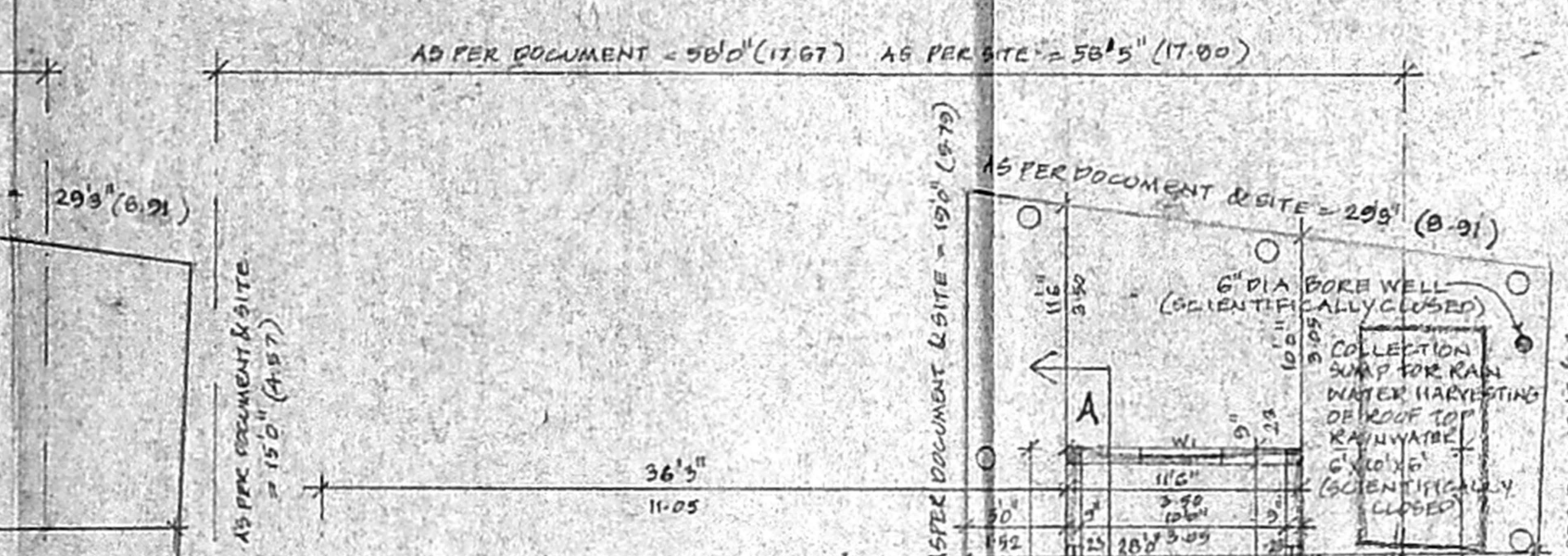

SITE CUM STILL CUM GROUND FLOOR PLAN.

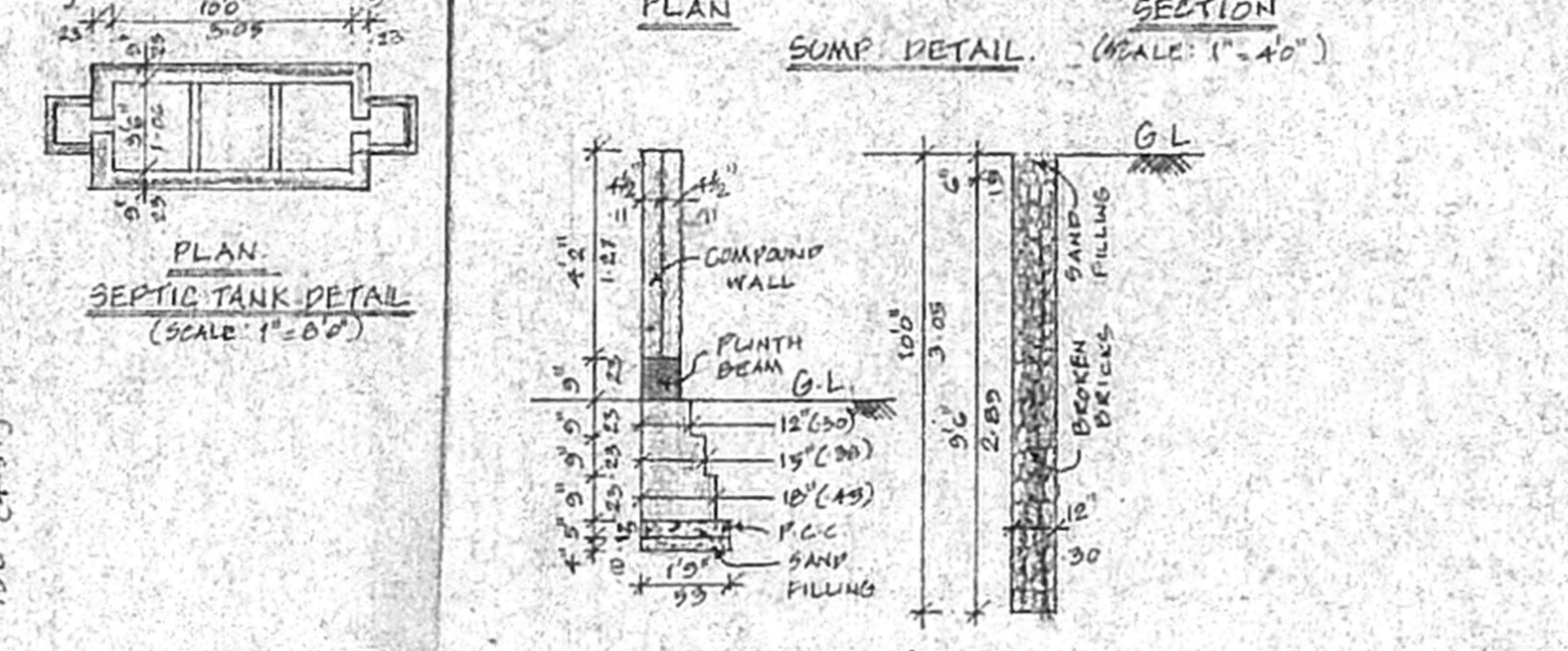

FIRST FLOOR PLAN

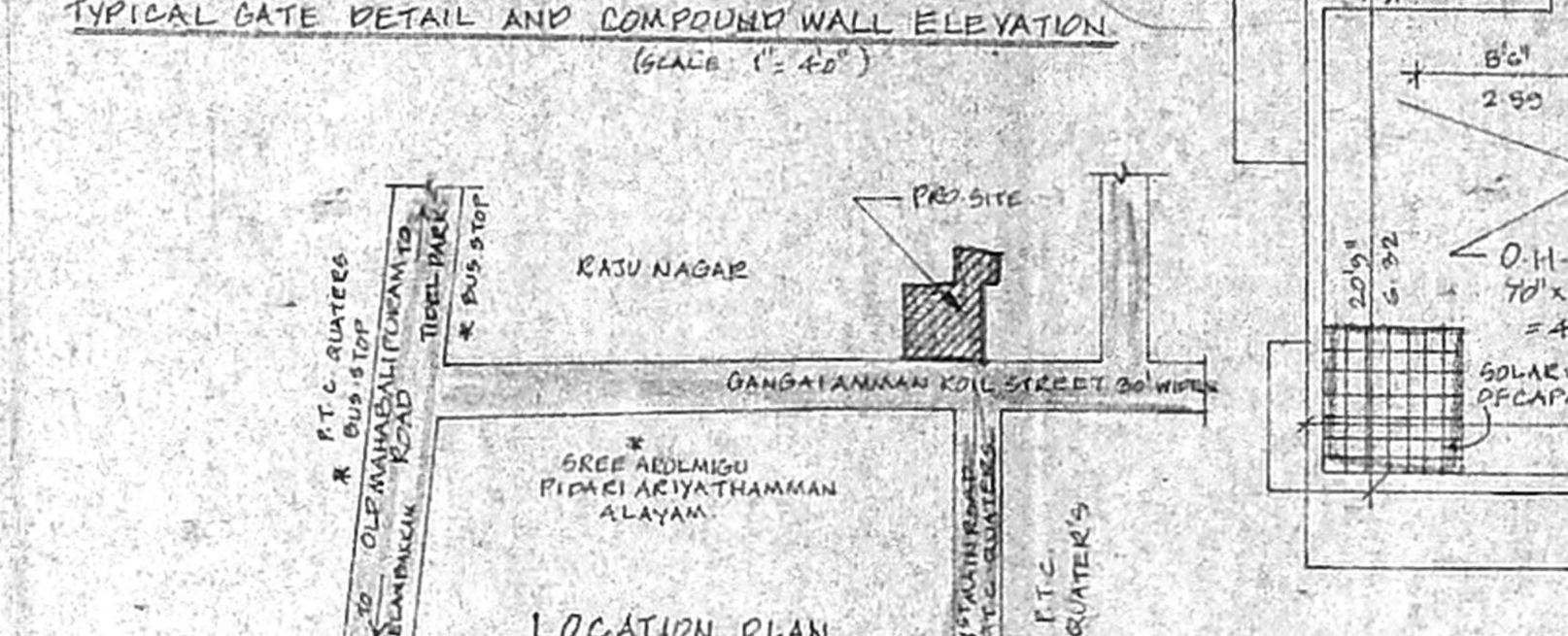

SECOND FLOOR PLAN (PART)

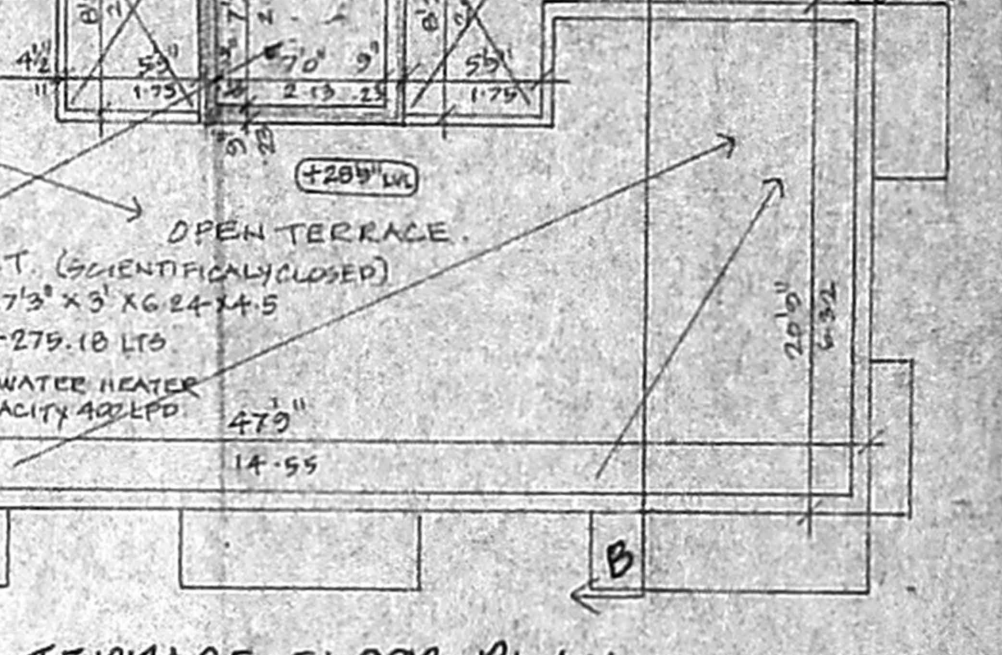

LOCATION PLAN

PLAN SHOWING THE PROPOSED RESIDENTIAL BUILDING AT PLOT NOS: 202, 203(PART) & 196 A/2 GANGAI AMMAN KOIL STREET, RAJUNAGAR, IN OLD S. NO: 213/1A PART, NEW S. NO: 213/55, 213/56 & 213/57, NO: 14B, OKKIAMTHORAPAKKAM VILLAGE TAMBARAM TALUK, KANCHIPURAM DISTRICT ST. THOMAS MOUNT PANCHAYAT UNION.

| SCHEDULE OF JOINERIES     |               | AREA STATEMENT |             |
|---------------------------|---------------|----------------|-------------|
| Code                      | Description   | Area (sq.ft)   | Area (sq.m) |
| ED                        | ENTRANCE DOOR | 36 x 70        | 2520.00     |
| D                         | DOOR          | 30 x 70        | 2100.00     |
| P1                        | DOOR          | 26 x 70        | 1820.00     |
| W                         | WINDOW        | 60 x 40        | 2400.00     |
| W1                        | WINDOW        | 48 x 40        | 1920.00     |
| W2                        | WINDOW        | 36 x 40        | 1440.00     |
| FW                        | FRENCH WINDOW | 60 x 20        | 1200.00     |
| V                         | VENTILATOR    | 20 x 20        | 400.00      |
| V1                        | VENTILATOR    | 60 x 20        | 1200.00     |
| V2                        | VENTILATOR    | 48 x 20        | 960.00      |
| V3                        | VENTILATOR    | 36 x 20        | 720.00      |
| TOTAL                     |               | 2240.00        | 205.38      |
| STILT FLOOR (CAR PARKING) |               | 350.00         | 32.35       |
| TOTAL PROVIDED            |               | 2590.00        | 237.73      |
| FLAT COVERAGE             |               | 64.74%         |             |

| COLOUR INDEX      |   | N<br>↑ | SCALE: 1" = 80' (COR)<br>1:100 |
|-------------------|---|--------|--------------------------------|
| PROPOSED BUILDING | ⊙ |        |                                |
| EXISTING ROAD     | ⊖ |        |                                |
| SITE BOUNDARY     | ⊕ |        |                                |

K. VELAYUDAN, D.C.E.  
 Licensed Surveyor, No. 912  
 Corporation of Chennai  
 10th Floor, Old No. 10, East Coast Road,  
 Chennai - 600 097  
 Ph: 26469000, 26469001